# ORGANIGRAMMA AZIENDALE

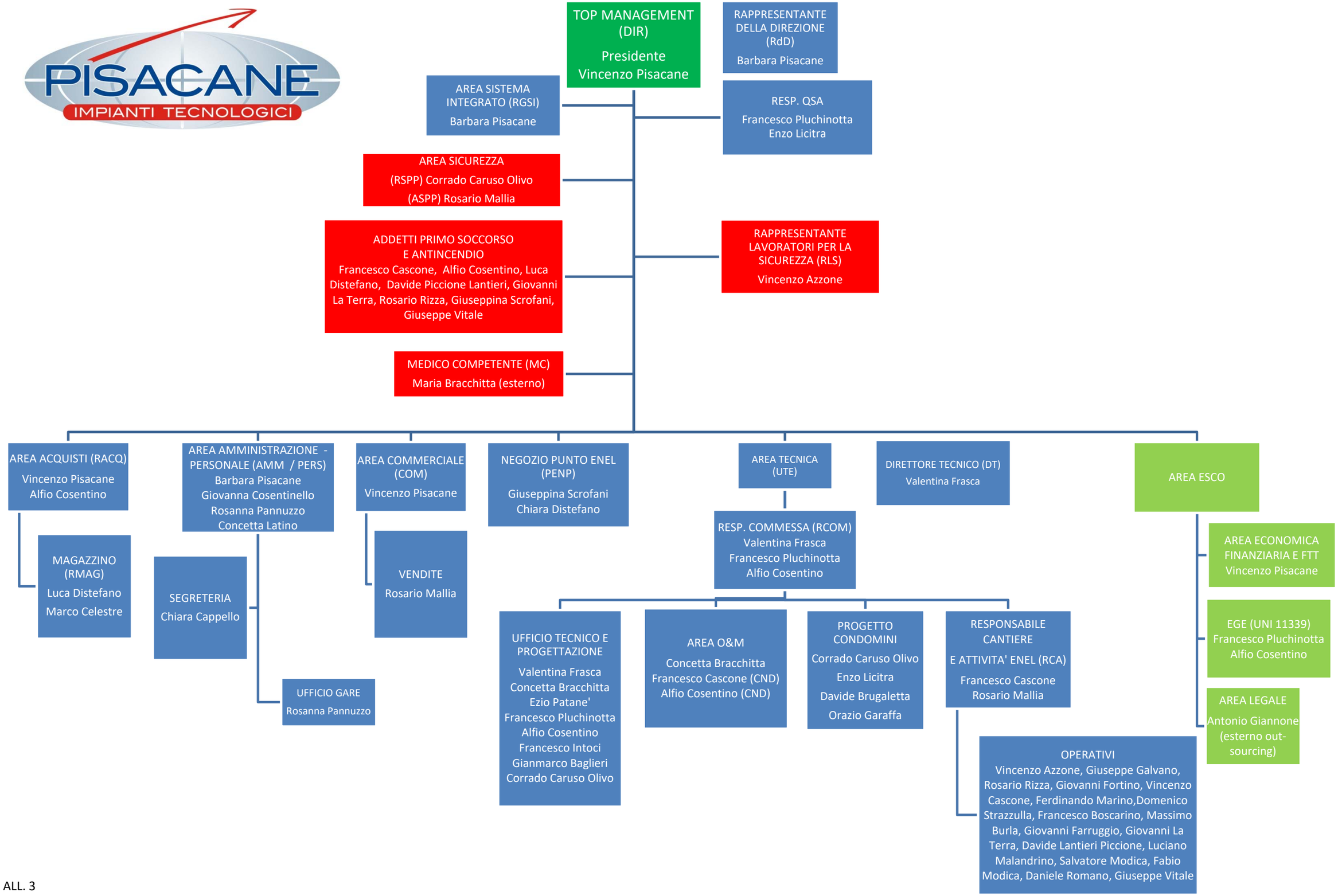


ALL. 3
REV. 6 DEL 25/11/2019